

Bisi Metauniversity PERSONALISED MENTORSHIP

LEARN FROM WHAT YOU SEE
AND MORE FROM WHAT YOU DON'T SEE!

Organisers



DR. JANAKI P. DHARMARAJAN

ASSOCIATE PROFESSOR RADIOLOGY
BREAST IMAGING CONSULTANT
AMRITA INSTITUTE OF MEDICAL SCIENCES,
COCHIN



DR. RASHMI SUDHIR

SENIOR CONSULTANT RADIOLOGIST
ONCO AND BREAST IMAGING
BASAVATARAKAM INDO-AMERICAN
AMERICAN CANCER HOSPITAL
& RESEARCH INSTITUTE,
HYDERABAD

HIGHLIGHTS

- The course will have 100 clinical case scenarios in the screening & diagnostic setting.
- It will cover the Spectrum of Multimodality Breast Imaging : Benign , Malignant, Implant , Post-op, Male breast and Rarer entities with an approach to management , advanced Imaging & interventional techniques.
- The course will be mentored by breast imaging experts who have more than a decade of work experience in the subspecialty.
- The mentorship programme is an online one with a maximum of 5mentees so that one on one attention is given.
- Participants need to register and enrolment is on a first come first serve basis

COURSE DURATION

10 Sessions over 6 weeks starting from April.
2 hours per Session (Weekly 2 sessions)

FEES

Introductory offer

BISI MEMBERS

CONSULTANTS

₹5000

STUDENTS

₹3000

**NON
BISI MEMBERS**

CONSULTANT

₹7500

STUDENTS

₹5500

KINDLY CONTACT

Email

breastimagingociety@gmail.com

Dr. Janaki : 96330 09746

Dr. Rashmi : 98495 41987

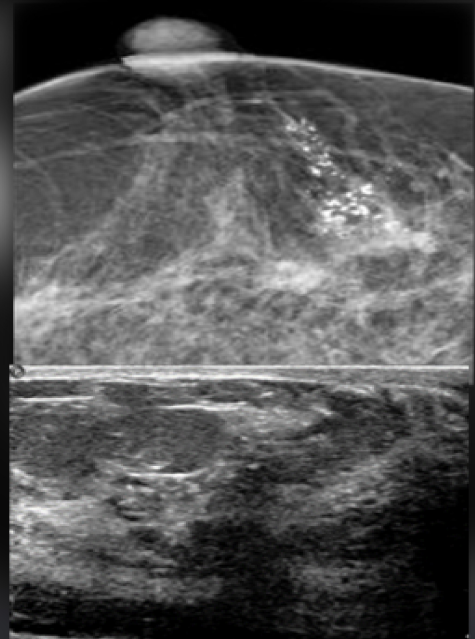
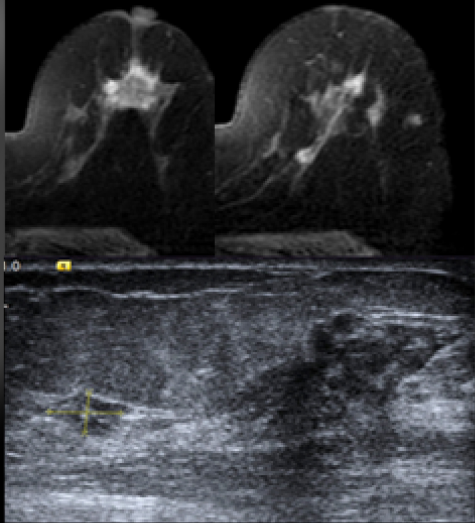
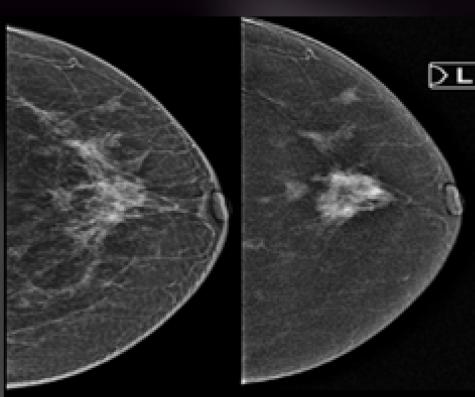

Left Breast 11:00 0'clock 2 FN



Welcome to Bisi Metaverse
The dawn of a new age.

BISI METAVERSE

Launches Webinar Series

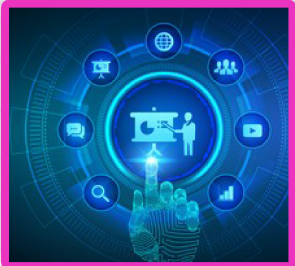

Bisi Metauniversity

Multidisciplinary CME, Journal Club,
Case Studies, Quizzing and Personalised
Mentorship



Bisi Techversity

Skill Building, Concept to Course
Corrections, An Online Platform for
Technology & Techniques.



Bisi Community

Outreach & Support Group for
Awareness and Rehabilitation.

**Breast
Imaging
Society**
INDIA



DR. BAGYAM RAGHAVAN
PRESIDENT



DR. VARSHA HARDAS
SECRETARY

Powered by
 **VIDOCTO**